

**CERTIFICATE OF ANALYSIS**



Juniper Analytics, LLC  
 1334 NE 2nd Street, Bend, OR, 97701  
 541.382.3796  
 ORELAP: 4101 / OLCC: 010-10035537931

Client Name: Made Natural LLC  
 Contact Info: Lisa  
 Sample Type: Topical  
 External Batch ID: NA  
 Harvest/Prod. Date: NA  
 Sample ID: 60mg Low Spa  
 METRC ID: Personal  
 Juniper Batch #: 19JA1622.01  
 Intake Date: 7/10/2019

**NOT FOR COMPLIANCE**

Sample not sampled per  
 OAR 333-064-0100

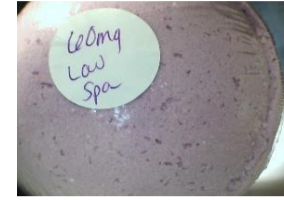

**APPROVAL**

*[Signature]*

Report Date: 7/16/2019

QA Review

**Potency Analysis (Oregon Compliance Standard OAR 333-007-0430)**

ANALYSIS DATE: 7/11/2019

Instrument: HPLC/DAD  
 Method: JA-Potency-Proprietary

Compound	Weight (%)	Concentration (mg/g)	LOQ * (mg/g)	Concentration (mg/mL)	Concentration (mg/Unit)
Δ-9-THC	<LOQ	<LOQ	0.03	N/A	<LOQ
Δ-9-THC-A	<LOQ	<LOQ	0.03	N/A	<LOQ
Δ-8-THC	<LOQ	<LOQ	0.03	N/A	<LOQ
THC-V	<LOQ	<LOQ	0.03	N/A	<LOQ
CBD	0.028	0.28	0.03	N/A	39.50
CBD-A	0.032	0.32	0.03	N/A	44.80
CBG	<LOQ	<LOQ	0.03	N/A	<LOQ
CBN	<LOQ	<LOQ	0.03	N/A	<LOQ
CBC	<LOQ	<LOQ	0.03	N/A	<LOQ
<b>Total Cannabinoids**</b>	<b>0.060</b>	<b>0.60</b>		<b>N/A</b>	<b>84.30</b>

TOTAL THC/CBD	Weight (%)	Conc (mg/g)
THC Total** =	<LOQ	<LOQ

THC<sub>Total</sub> = (THC-A \* 0.877) + Δ9THC

CBD Total** =	0.056	0.56
---------------	-------	------

CBD<sub>Total</sub> = (CBD-A \* 0.877) + CBD

Conc (mg/mL)	Conc (mg/Unit)	Unit Size (grams):
N/A	<LOQ	140 grams

N/A	78.79
-----	-------

\* < LOQ - Less than the Limit of Quantification \*\*All results calculated with subtraction of product baseline

Cannabinoid Distribution (%)

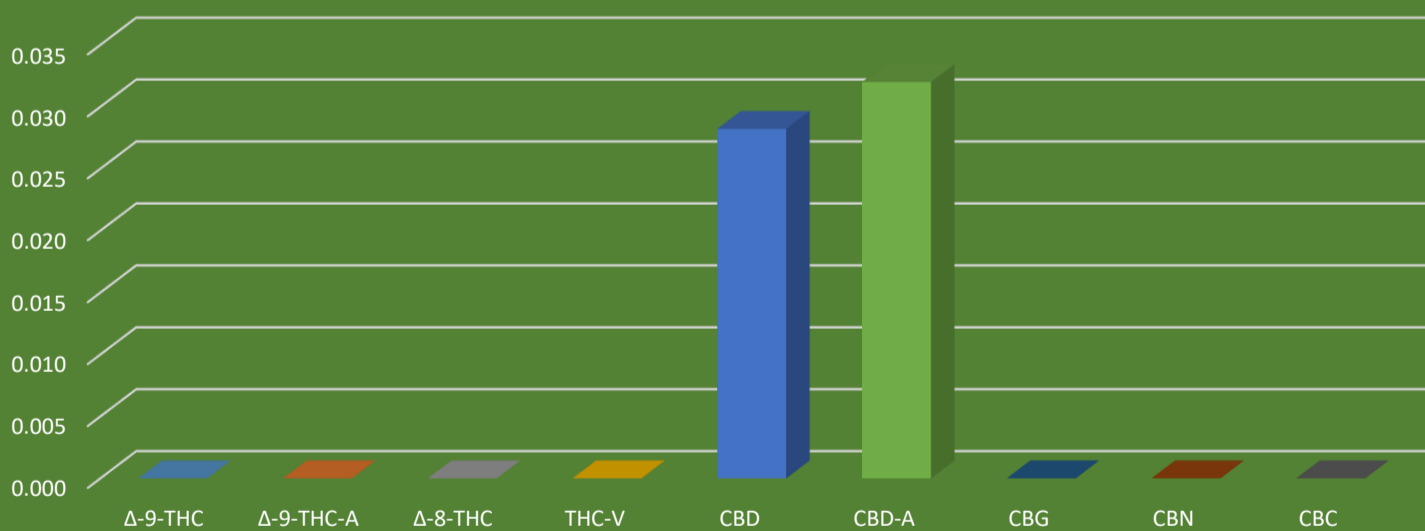

**Microbiological Contaminants (Oregon Compliance Standard OAR 333-007-0390)**

ANALYSIS DATE: Not Tested

Microbiological screening	Colony count	CFU/g	Results:
Total coliforms	Not tested	Not tested	N/A
Escherichia coli (E. coli)	Not tested	Not tested	N/A



Juniper Batch #: 19JA1622.01  
Intake Date: 7/10/2019

**Residual Solvent Analysis (Oregon Compliance Standard OAR 333-007-0410)**

ANALYSIS DATE: Not Tested			Instrument: GC/MS			Method: USP 467 - Modified		
Solvent	Result (ppm)	Action Level / LOQ (ppm)	Solvent	Result (ppm)	Action Level / LOQ (ppm)	Solvent	Result (ppm)	Action Level / LOQ (ppm)
1,4-Dioxane		380 / 100	<b>Pentanes;</b>		5000 / 500			
2-Butanol		5000 / 500	-n-pentane		**			
2-Ethoxyethanol		160 / 100	-iso-pentane		**			
2-Propanol (IPA)		5000 / 500	-neo-pentane		**			
Acetone		5000 / 500	<b>Butanes;</b>		5000 / 500			
Acetonitrile		410 / 100	-n-butane		**			
Benzene		2 / 1	-iso-butane		**			
Cumene		70 / 50	<b>Hexanes;</b>		290 / 50			
Cyclohexane		3880 / 500	-n-hexane		**			
Dichloromethane		600 / 100	-2-methylpentane		**			
Ethyl acetate		5000 / 500	-3-methylpentane		**			
Ethyl ether		5000 / 500	-2,2-dimethylbutane		**			
Ethylene glycol		620 / 300	-2,3-dimethylbutane		**			
Ethylene oxide		50 / 10	<b>Xylenes;</b>		2170 / 300			
Heptane		5000 / 500	-1,2-dimethylbenzene		**			
Isopropyl acetate		5000 / 500	-1,3-dimethylbenzene		**			
Methanol		3000 / 500	-1,4-dimethylbenzene		**			
Propane		5000 / 500	-Ethyl benzene		**			
Tetrahydrofuran		720 / 100	**Limit based on combined results					
Toluene		890 / 100						
<b>Residual Solvents</b>			<b>N/A</b>					

Tentatively Identified Compounds: N/A

<LOQ - Less than the Limit of Quantification

**Pesticide Analysis (Oregon Compliance Standard OAR 333-007-0400)**

ANALYSIS DATE: Not Tested			Instrument: LC/MS/MS			Method: AOAC 2007.1-Mod		
Pesticide	Result (ppm)	Action Level / LOQ (ppm)	Pesticide	Result (ppm)	Action Level / LOQ (ppm)	Pesticide	Result (ppm)	Action Level / LOQ (ppm)
Abamectin		0.5 / 0.25	Imazalil		0.2 / 0.10			
Acephate		0.4 / 0.20	Imidacloprid		0.4 / 0.20			
Acequinocyl		2.0 / 1.00	Kresoxim-methyl		0.4 / 0.20			
Acetamiprid		0.2 / 0.10	Malathion		0.2 / 0.10			
Aldicarb		0.4 / 0.20	Metalaxyl		0.2 / 0.10			
Azoxystrobin		0.2 / 0.10	Methiocarb		0.2 / 0.10			
Bifenazate		0.2 / 0.10	Methomyl		0.4 / 0.20			
Bifenthrin		0.2 / 0.10	Methyl Parathion		0.2 / 0.10			
Boscalid		0.4 / 0.20	MGK-264		0.2 / 0.10			
Carbaryl		0.2 / 0.10	Myclobutanil		0.2 / 0.10			
Carbofuran		0.2 / 0.10	Naled		0.5 / 0.25			
Chlorantraniliprole		0.2 / 0.10	Oxamyl		1.0 / 0.50			
Chlorfenapyr		1.0 / 0.50	Paclobutrazol		0.4 / 0.20			
Chlorpyrifos		0.2 / 0.10	Permethrins		0.2 / 0.10			
Clofentezine		0.2 / 0.10	Phosmet		0.2 / 0.10			
Cyfluthrin		1.0 / 0.50	Piperonyl butoxide		2.0 / 1.00			
Cypermethrin		1.0 / 0.50	Prallethrin		0.2 / 0.10			
Daminozide		1.0 / 0.50	Propiconazole		0.4 / 0.20			
DDVP (Dichlorvos)		1.0 / 0.50	Propoxur		0.2 / 0.10			
Diazinon		0.2 / 0.10	Pyrethrins		1.0 / 0.50			
Dimethoate		0.2 / 0.10	Pyridaben		0.2 / 0.10			
Ethoprophos		0.2 / 0.10	Spinosad		0.2 / 0.10			
Etofenprox		0.4 / 0.20	Spiromesifen		0.2 / 0.10			
Etoxazole		0.2 / 0.10	Spirotetramat		0.2 / 0.10			
Fenoxycarb		0.2 / 0.10	Spiroxamine		0.4 / 0.20			
Fenpyroximate		0.4 / 0.20	Tebuconazole		0.4 / 0.20			
Fipronil		0.4 / 0.20	Thiacloprid		0.2 / 0.10			
Fonicamid		1.0 / 0.50	Thiamethoxam		0.2 / 0.10			
Fludioxonil		0.4 / 0.20	Trifloxystrobin		0.2 / 0.10			
Hexythiazox		1.0 / 0.50						
<b>Pesticide Screen</b>			<b>N/A</b>					

\*LOQ = Limit of Quantification

### Terpene Profile

ANALYSIS DATE: Not Tested

Instrument: GC/MS

Method: JA-Terpene-Proprietary

Compound	µg/g	%	Compound	µg/g	%
α-Pinene			Isopulegol		
Camphene			Camphor		
Sabinene			Isoborneol		
β-Myrcene			Borneol		
β-Pinene			Terpineol		
α-Phellandrene			γ-Terpineol		
3-Carene			Nerol		
α-Terpinene			Geraniol		
trans-β-Ocimene			(+)-Pulegone		
Limonene			Geranyl acetate		
p-Cymene			α-Cedrene		
cis-β-Ocimene			trans-β-Caryophyllene		
Eucalyptol			α-Humulene		
γ-Terpinene			Valencene		
Terpinolene			cis-Nerolidol		
Sabinene hydrate			trans-Nerolidol		
Linalool			Guaiol		
allo-Ocimene			Caryophyllene oxide		
Fenchone			Cedrol		
Fenchol			α-Bisabolol		
			TOTAL		

### Terpene Profile\*

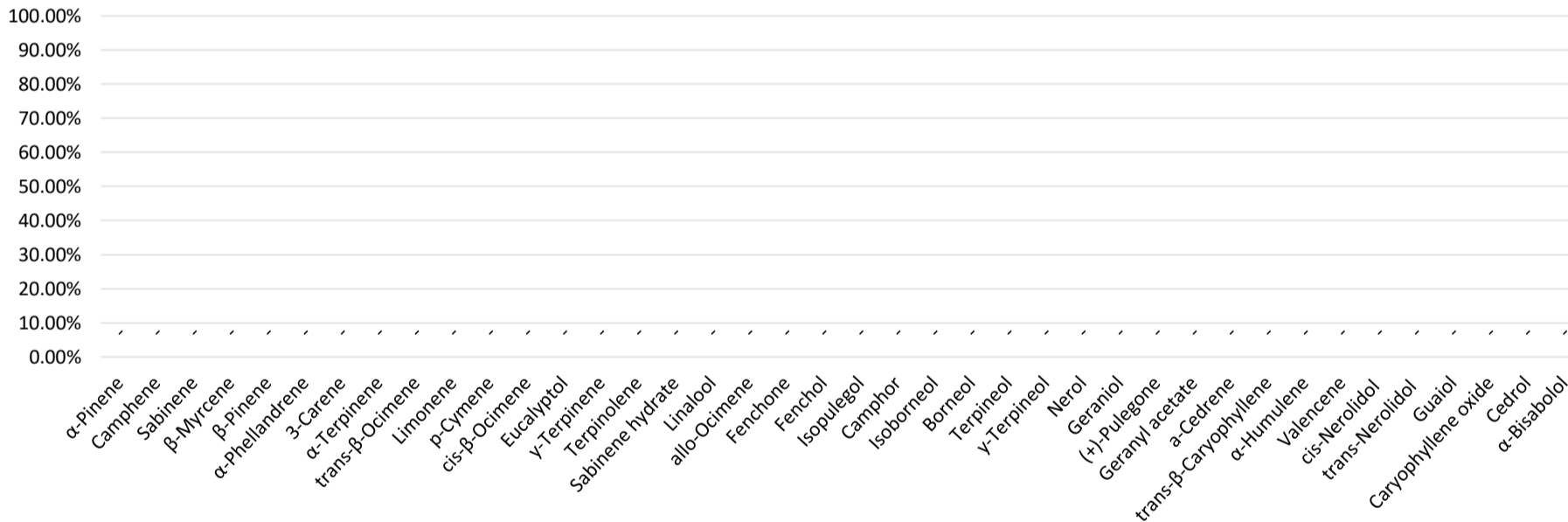

\* Profile expressed as a percent of total terpenes

Batch QC WorkGroup ID:

Potency PO-2019-07-10-01

Residual Solvents

Pesticide

### Disclaimer

The results within this report apply only to the product tested and batched under the batch number identified above. These test results are for the exclusive use of the above named individual or entity. This report must not be altered, and may not be reproduced, except in their entirety, without written consent of Juniper Analytics, LLC. Requests for information regarding these results should be referred to the aforementioned individual or entity.